

PREPARED FOR
MITZI GRAAF
N3470 PETRIE RD.
LAKE GENEVA WI. 53147

PLAT OF SURVEY

-OF-

KROTT SURVEYING INC.

N3705 WILLOW BEND LANE
LAKE GENEVA WI. 53147
PHONE # (262)248-3697
FAX # (262)249-0639

LOT 1 CERTIFIED SURVEY MAP NO. 450 LOCATED IN
THE SOUTHWEST 1/4 OF SECTION 20, TOWN 2 NORTH,
RANGE 17 EAST, WALWORTH COUNTY, WISCONSIN.

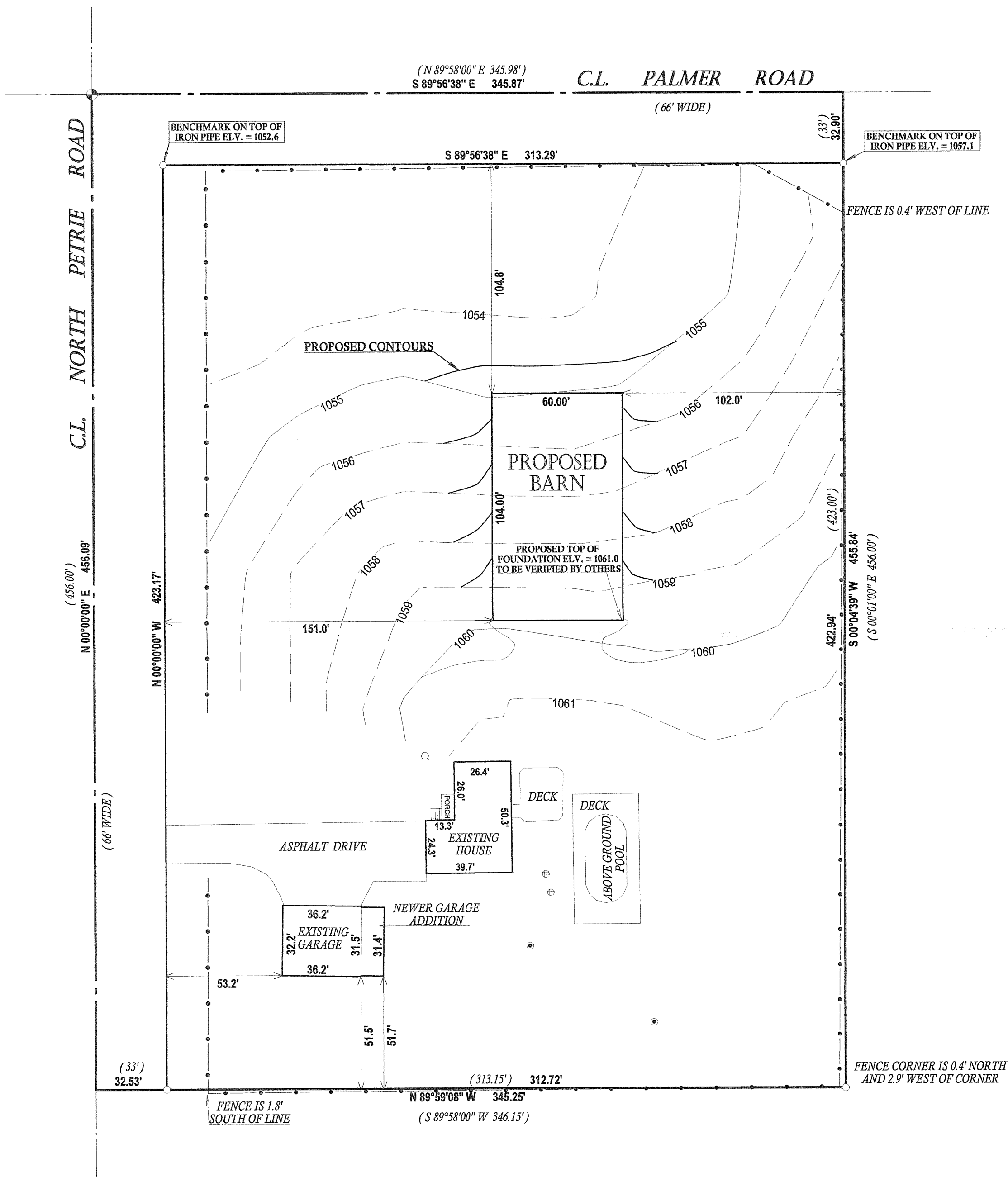

LEGEND

- FOUND IRON PIPE
- FOUND CONCRETE MONUMENT WITH BRASS CAP
- ⊕ CONCRETE LID
- ⦿ 4" DIA. PVC PIPE
- WELL

(XX) RECORDED AS

TAX ID # JA45000001

JOB # 09-089

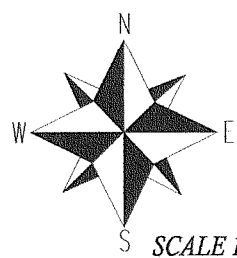

SCALE 1"=40'

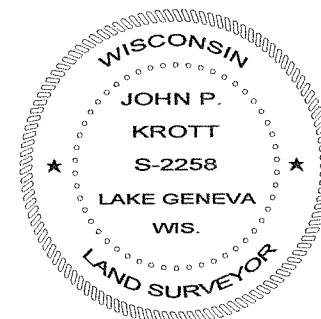
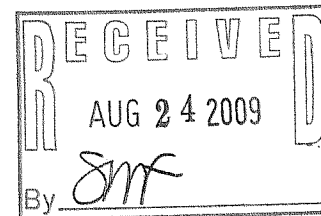

COMPARE LEGAL DESCRIPTION ABOVE AND DRAWING WITH DEED.
FOR BUILDING RESTRICTIONS AND EASEMENTS NOT SHOWN, REFER
TO DEED, ABSTRACT SOURCES AND LOCAL MUNICIPAL CODES. NOTIFY
THE SURVEYOR IMMEDIATELY OF ANY DISCREPANCY.

"I hereby certify that I have surveyed the above described property and that
the above map is a true representation thereof and shows the size and
location of all visible structures, apparent easements and encroachments
if any."

This survey is made for the present owners of the property, and those who
purchase, mortgage, or guarantee the title thereto, within one year from
the date hereof.

NOTE: BEARINGS BASED OF THE RECORDED C.S.M.

JOHN KROTT S - 2258
Wisconsin Registered Land Surveyor
(original if signed in red)

DATED THIS 15th DAY OF JULY 2009.

217-3517